

*The Knauss*

# Music Curriculum

## **BOOK 1A RHYTHM & TONAL FLASH CARDS**

***Classroom (General) Music for  
Elementary and Middle Level:  
Supplement to Book 1***

***Dr. David E. Knauss***

“Making music, in fact, is the very best way of learning about music.”

—Richard Baker

“Music does not exist until it is performed.”

—Benjamin Britten

"I hear (Tell me), I forget,  
I see (Show me), I remember,  
I do (Involve me), I understand!"

—Chinese Proverb

If your vision is for a year, plant wheat.  
If your vision is for ten years, plant trees.  
If your vision is for a lifetime, plant people.”

—Chinese Proverb

“Excellence is not an act, but a habit.”

—Aristotle

This music skills book is dedicated to Dr. Kenneth R. Raessler, my first music supervisor and sensei who saw hidden ability in a beginning teacher and patiently perfected it; to Dr. Joyce C. Wunderlich, my master’s degree professor who opened the doors to Orff-Schulwerk; and foremost to my wife Joanne for her never-ending patience and support.

[www.classroom-music.com](http://www.classroom-music.com)

**Music education inservices and master classes are available.**

About the author:

Dr. David Knauss taught inner-city K-12 general music for 3 decades, helped to develop an award-winning music department and general music curriculum, led his students to relate to each other as family members and become outstanding musicians, and saw the community’s artist values change as the music program became the city’s icon. Dr. Knauss now teaches undergraduate and graduate music education methods and master classes to classroom (general) music teachers and elementary teachers.

David E. Knauss  
Ph. D. in Music Education  
Penn State University

“In a lifelong search for my students’ learning limits, I only ever found my teaching limits!” D. Knauss

Copyright © 2001 by David E. Knauss

Every print edition is a single printing revised with the latest research and advances in music education.

# Book 1A: Rhythm and Tonal Flash Cards

## (Supplement to Book 1)

Contents:	page(s)
<b>Preface:</b>	
Contents	iii
<b>Rhythm Flash Cards for Unit #4 of Book 1:</b>	
<b>Duple Rhythms:</b>	
Duple: Quarter and Eighth Notes: Cards #1-11	1
Duple: Quarter and Eighth Notes and Quarter Rests: Cards #12-27	12
Duple: Half, Quarter, and Eighth Notes and Half and Quarter Rests: Cards #28-39	28
Duple: Quarter and Eighth Notes and Quarter and Eighth Rests: Cards #40-45	40
Duple: Quarter, Eighth, and Sixteenth Notes: Cards #46-53	46
Duple: Mixed Combinations of Quarter, Eighth, and Sixteenth Notes: Cards #54-61	54
Advanced Duple: Quarter, Dotted Quarter, Eighth, Dotted Eighth, Triplet Eighth, and Sixteenth Notes: Cards #62-73	62
Advanced Duple: Quarter, Eighth, Sixteenth, Dotted Quarter, Dotted Eighth, Syncopation, and Ties: Cards #74-85	74
<b>Triple Rhythms:</b>	
Triple: Dotted Quarter and Eighth Notes: Cards #1-11	86
Triple: Mixed Combinations of Dotted Quarter and Eighth Notes: Cards #1a-11a	97
Triple: Dotted Quarter and Eighth Notes and Dotted Quarter Rests: Cards #12-27	108
Triple: Dotted Half and Quarter, and Eighth Notes, and Dotted Half and Quarter Rests: Cards #28-39	124
Triple: Mixed Combinations of Dotted Half, Quarter, and Eighth Notes: Cards #6b, 4b, 7b, 32a, 32b, 30a	136
Triple: Combined Variations of Dotted Quarter and Eighth Notes and Rests: Cards #40-45	142
Triple: Dotted Quarter, Eighth, and Sixteenth Notes: Cards #46-53	148
Triple: Mixed Combinations of Dotted Quarter, Eighth, and Sixteenth Notes: Cards #54-61	156
Advanced Triple: Quarter, Dotted Quarter, Eighth, Dotted Eighth, and Sixteenth Notes: Cards #62-73	164
Advanced Triple: Quarter, Eighth, Sixteenth, Dotted Quarter, Dotted Eighth, Syncopation, and Ties: Cards #74-85	176
<b>Tonal Flash Cards for Unit #9 of Book 1:</b>	
Sol—Mi: Cards #1-16	188
La—Sol—Mi: Cards #17-32	204
Sol—Mi—Do: Cards #33-48	220
Mi—Re—Do: Cards #49-64	236
La—Sol—Mi—Re—Do: Cards #65-80	252
Ti—La—Sol—Fa—Mi—Re—Do: Cards #81-88	268
Do'—Ti—La—Sol—Fa—Mi—Re—Do: Cards #89-97	276

1  
Duple #1

1 2 1 2

2  
Duple #2

1 2 1 nay 2

3  
Duple #3

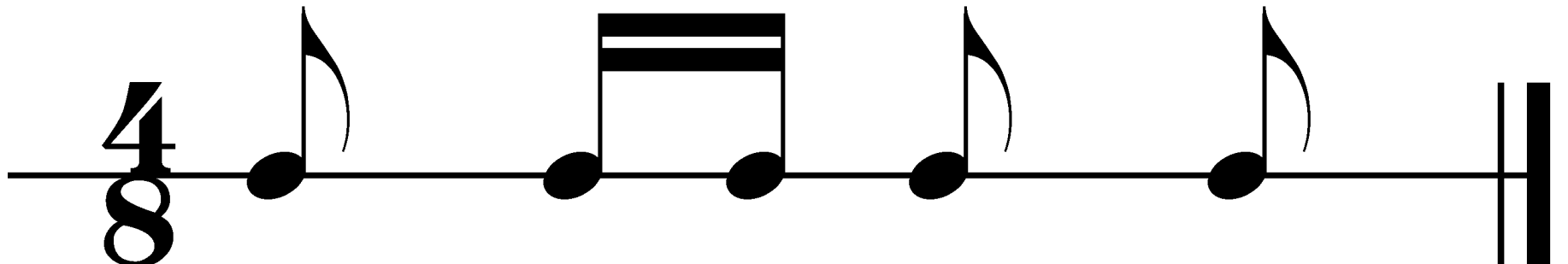
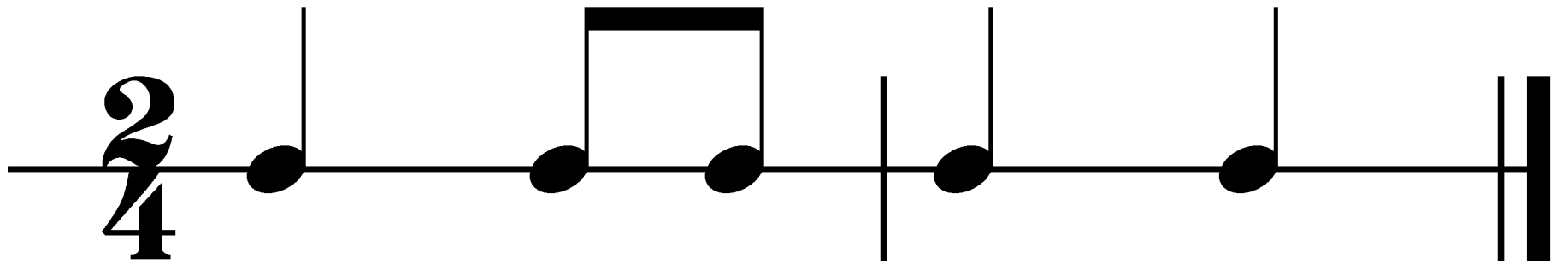
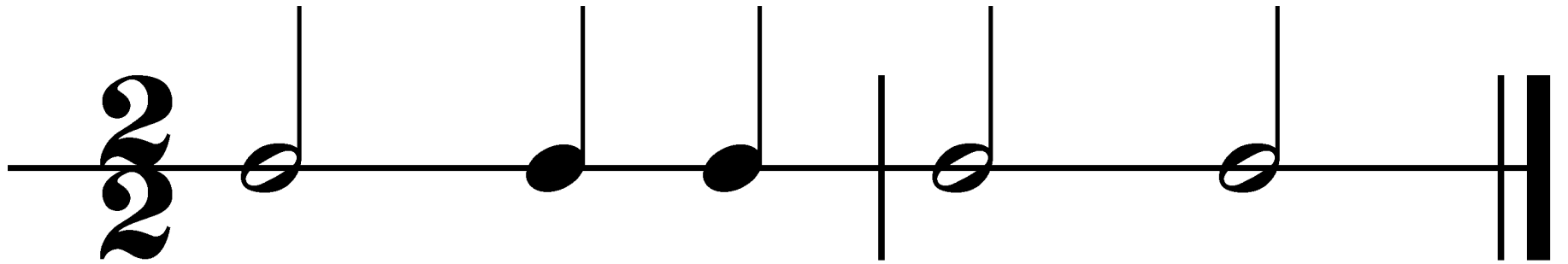

1

2

nay

1

2

# Duple #4

1    nay    2                    1    nay    2

5  
Duple #5

1    nay    2    nay    1    2

# Duple #6

2/2

2/4

4/8

1 nay 2 nay 1 nay 2

7  
Duple #7

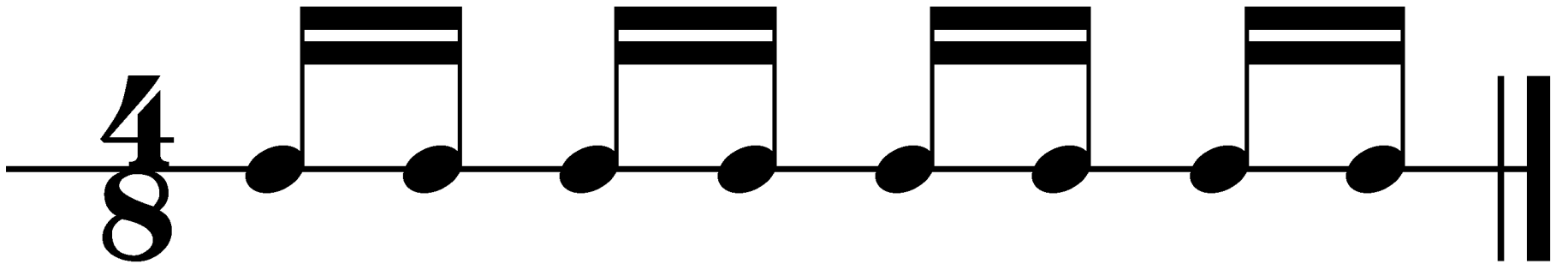
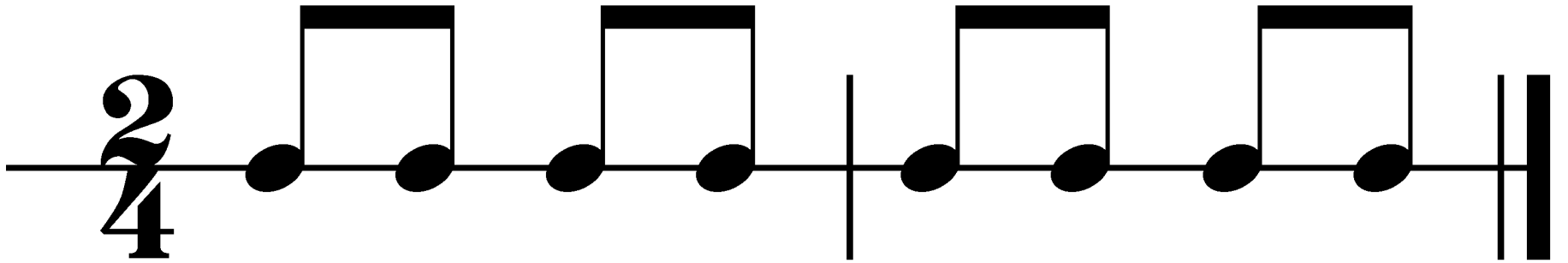
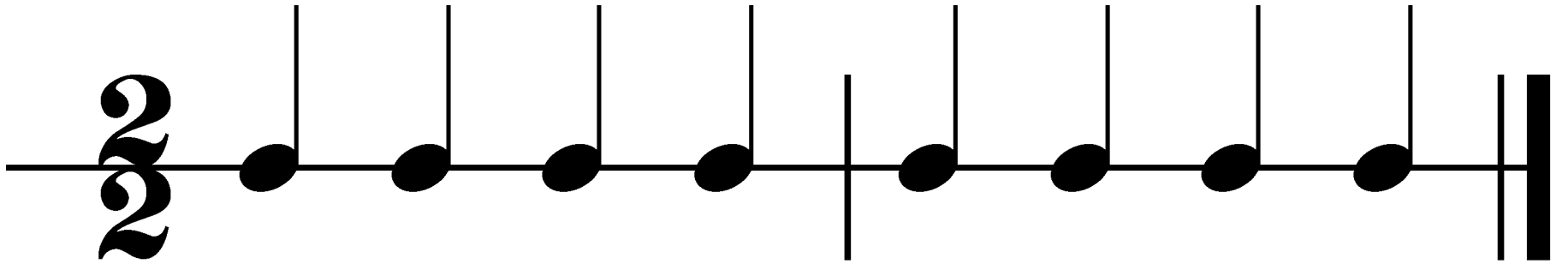

1 nay 2 nay 1 nay 2 nay

# Duple #8

1

2

nay

1

2

nay

# Duple #9

1 2 nay 1 nay 2

# Duple #10

1

2

1

nay

2

nay

# Duple #11

1    nay    2            1    2            2    nay

# Duple #82

1 tah (nay) tah 2 nay (1) tah nay tah 2

# Duple #83

1 tah nay tah 2 (1) 2 tah nay tah

# Duple #84

1 tah nay tah 2 tah (nay) tah 1 nay (2) nay

# Duple #85

2/2

2/4

4/8

1 tah (nay) tah 2 (nay 1) nay 2 nay

# Triple #1

# Triple #2

1 2 1 nah nee 2

# Triple #3

# Triple #4

1 nah nee 2

1 nah nee 2

# Triple #5

1 nah nee 2 nah nee 1 2

# Triple #7

1 nahnee 2 nahnee

1 nahnee 2 nahnee

# Triple #8

1

2 nah nee

1

2 nah nee

# Triple #9

1            2 nah nee            1 nah nee            2

# Triple #10

1 2 1 nah nee 2 nah nee

# Triple #11

1 nah nee 2

1 2 nah nee

# Triple #82

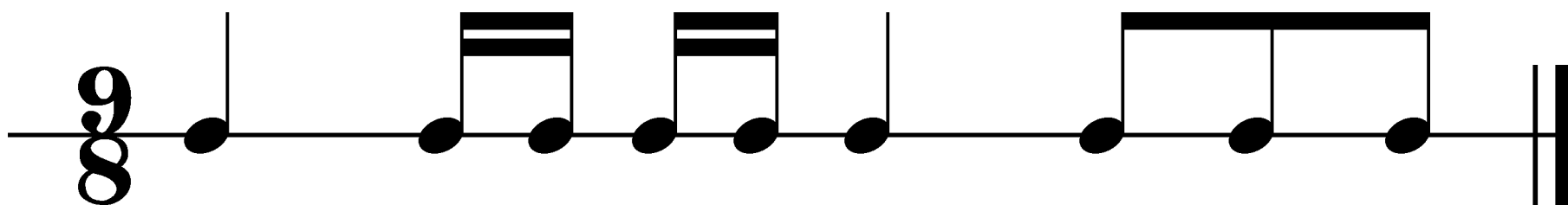
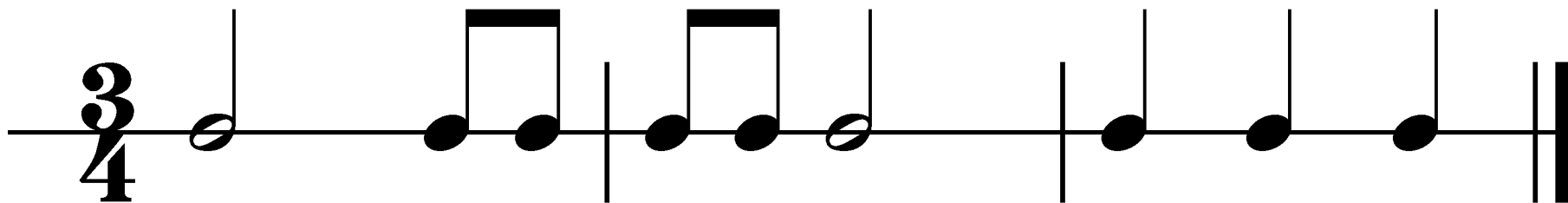
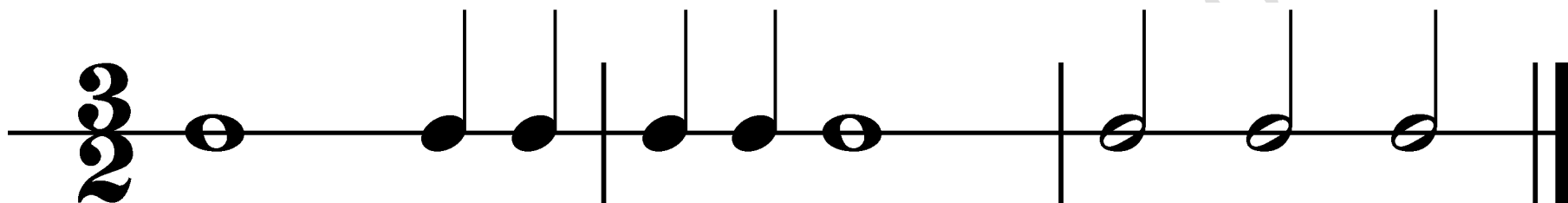

1      nee tah    2    tah nah      3      nah    nee

# Triple #84

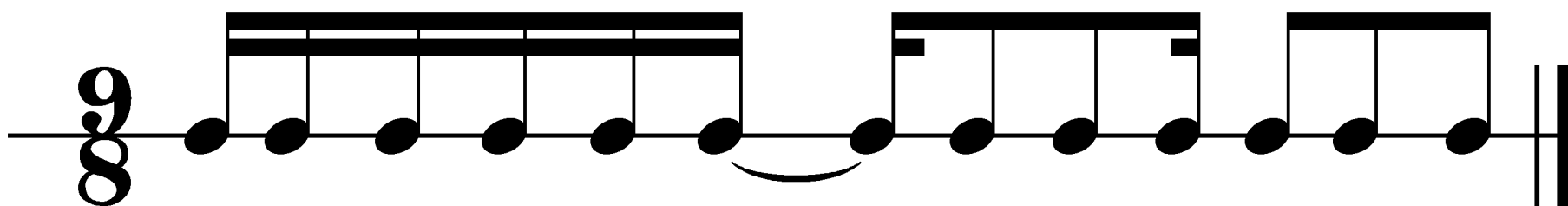
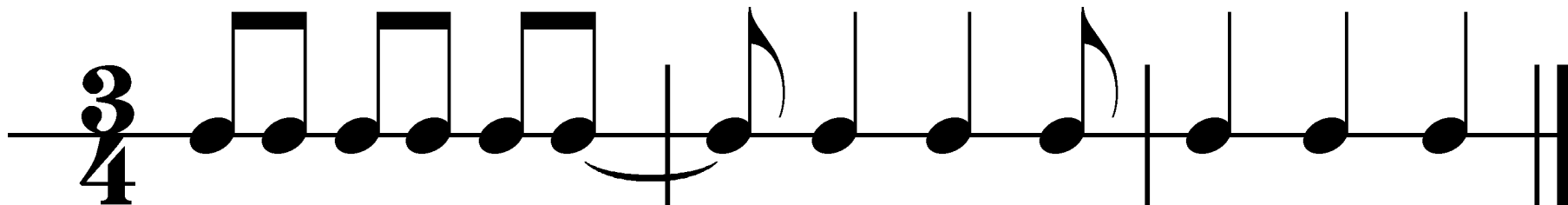
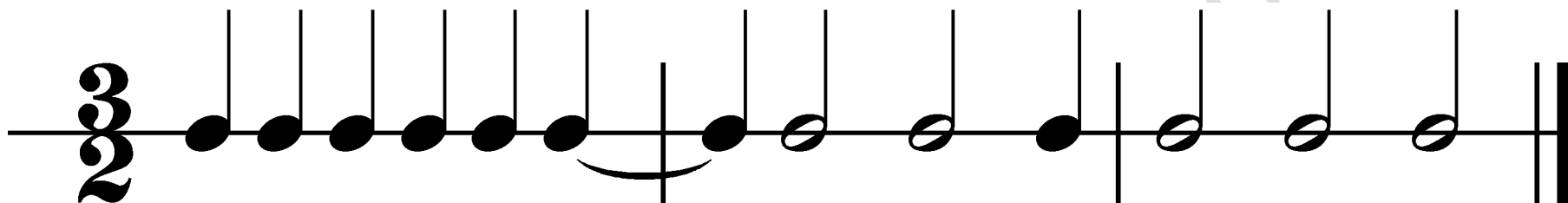

1 tah nah tah nee tah (2) tah tah tah 3 nah nee

# Triple #85

1 tah tah tah (2) tah tah tah 3

1

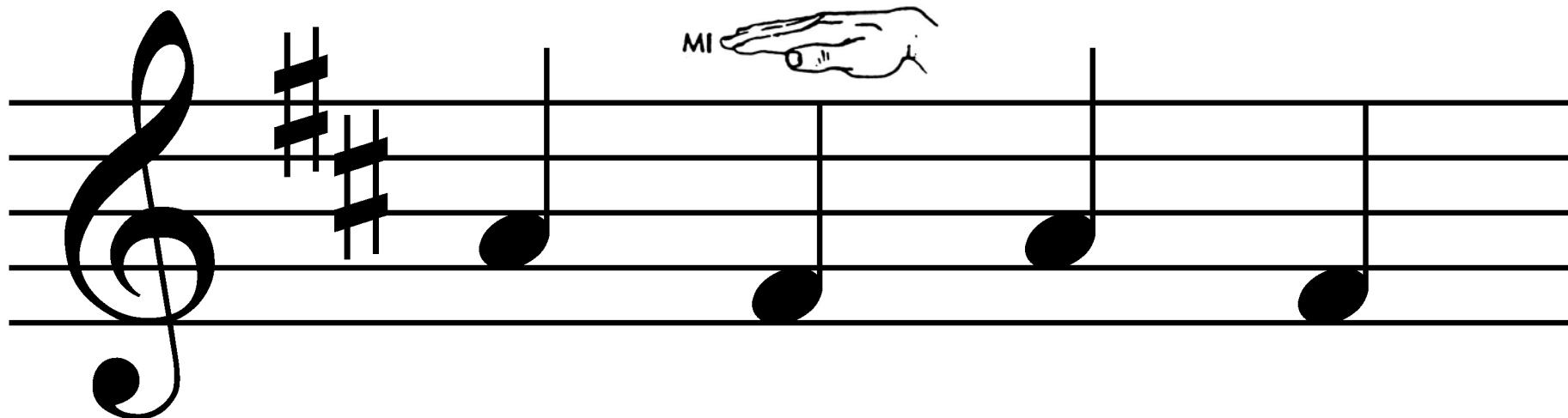

© Da's

M

S-M

2

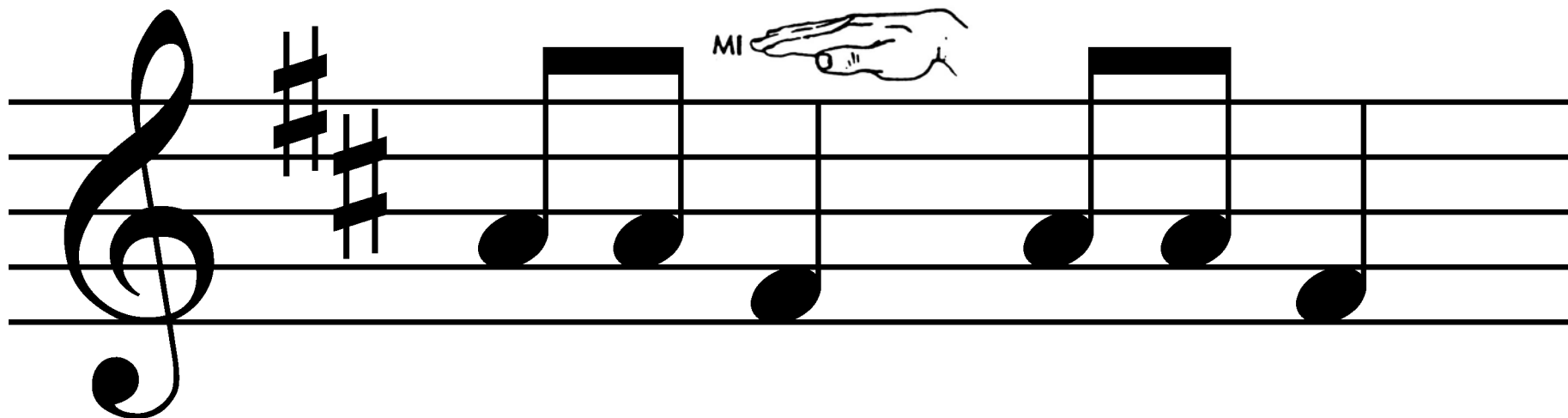

S

M

© D'á

S-M

3

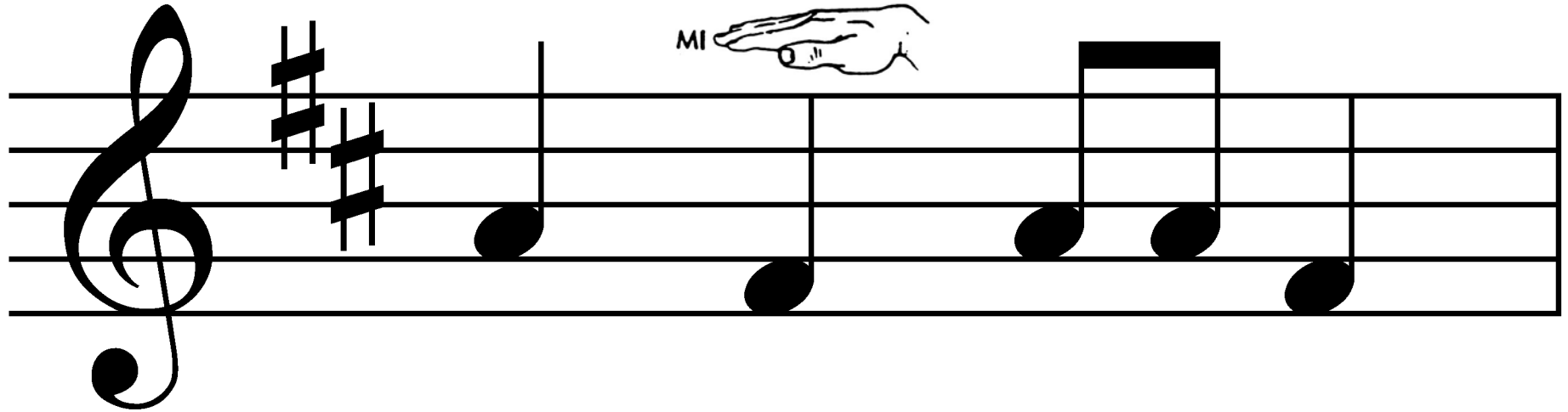

© Da's

M

S-M

4

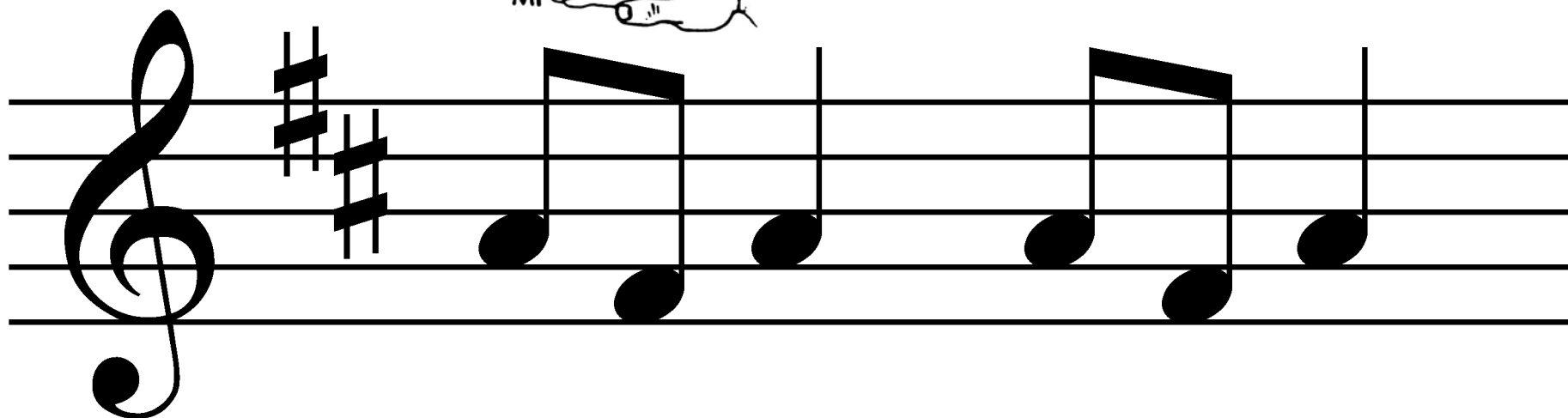

S M

© Da

S-M

5

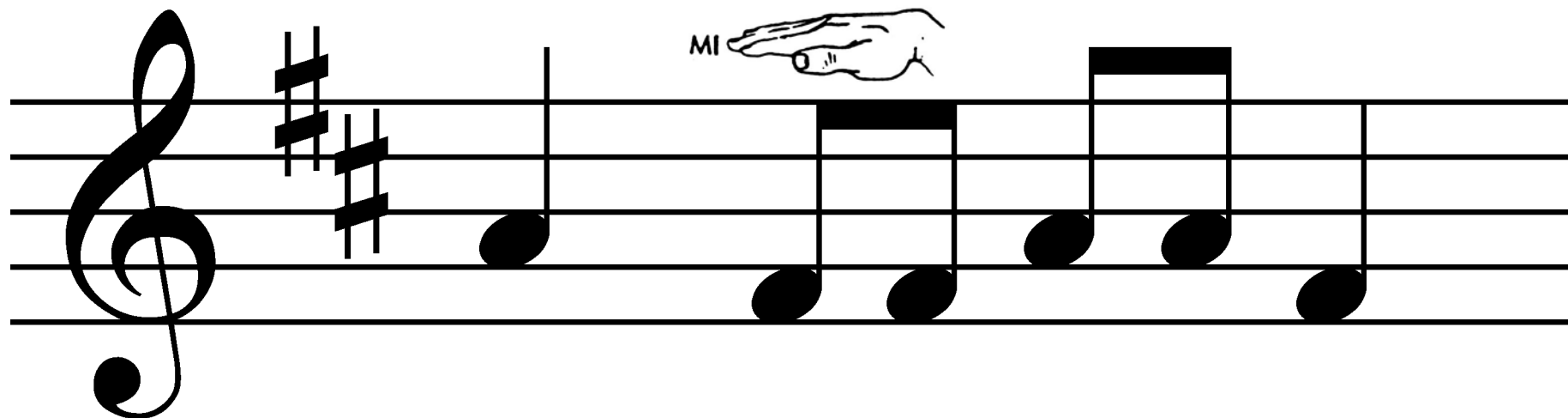

S

M

© D'á

S-M

6

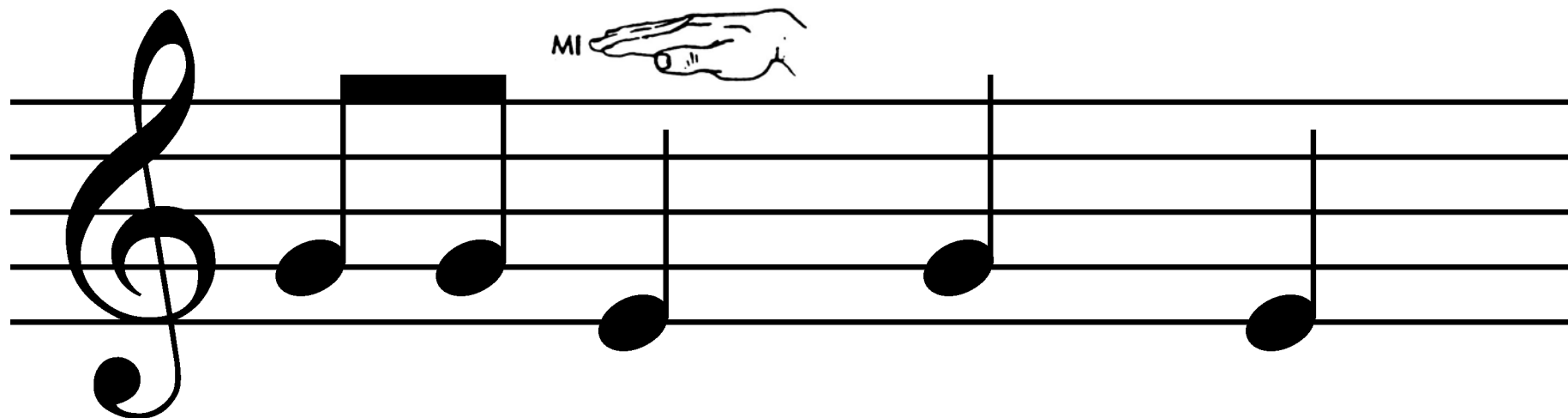

S

M

© D'á

S-M

7

SO

MI

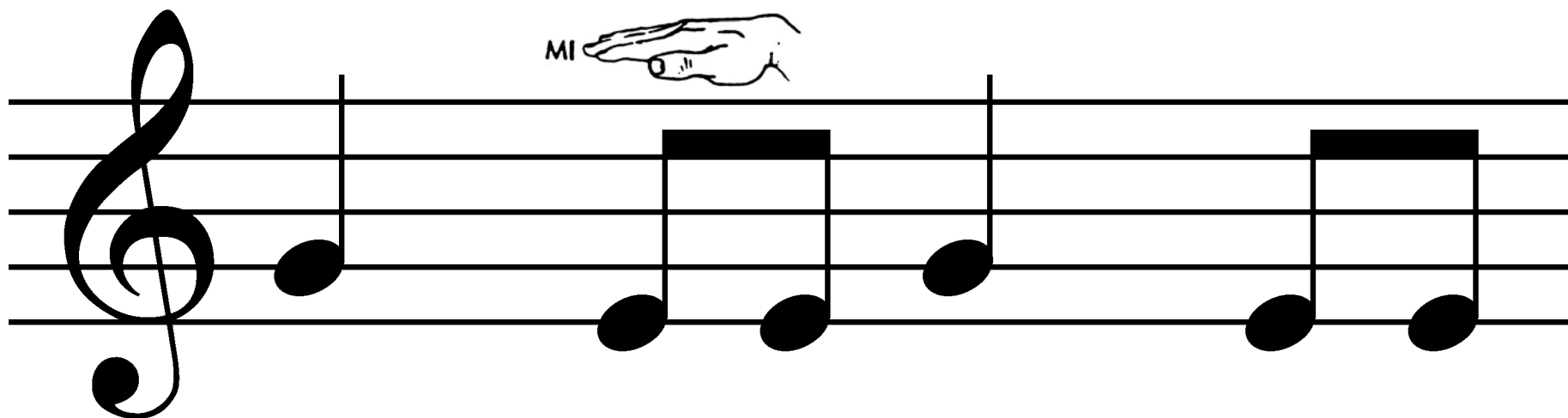

S

M

© Dã

S-M

8

SO

MI

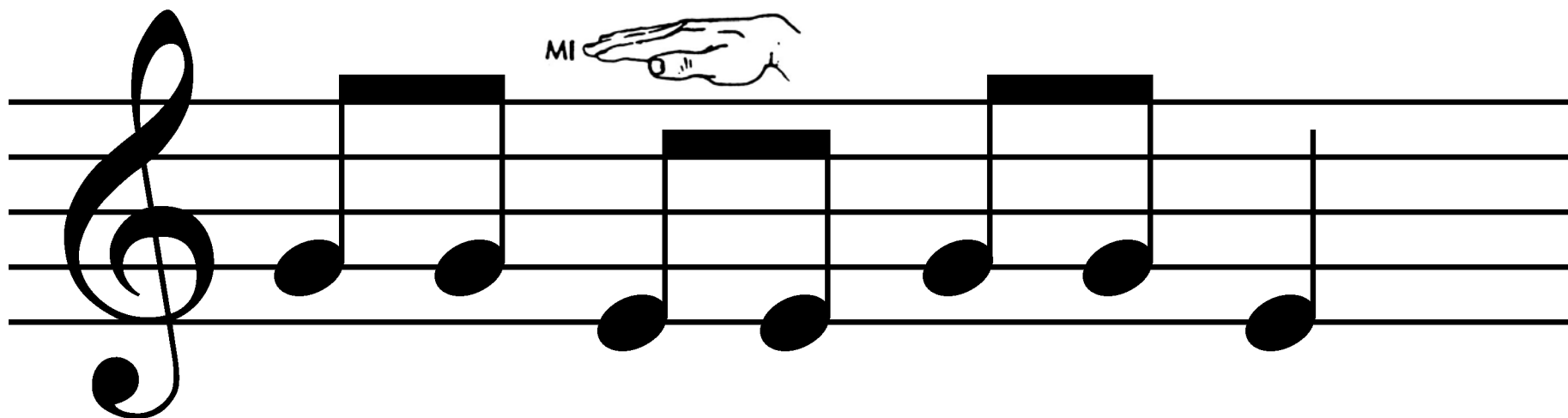

S

M

© D'á

S-M

9

SO

MI

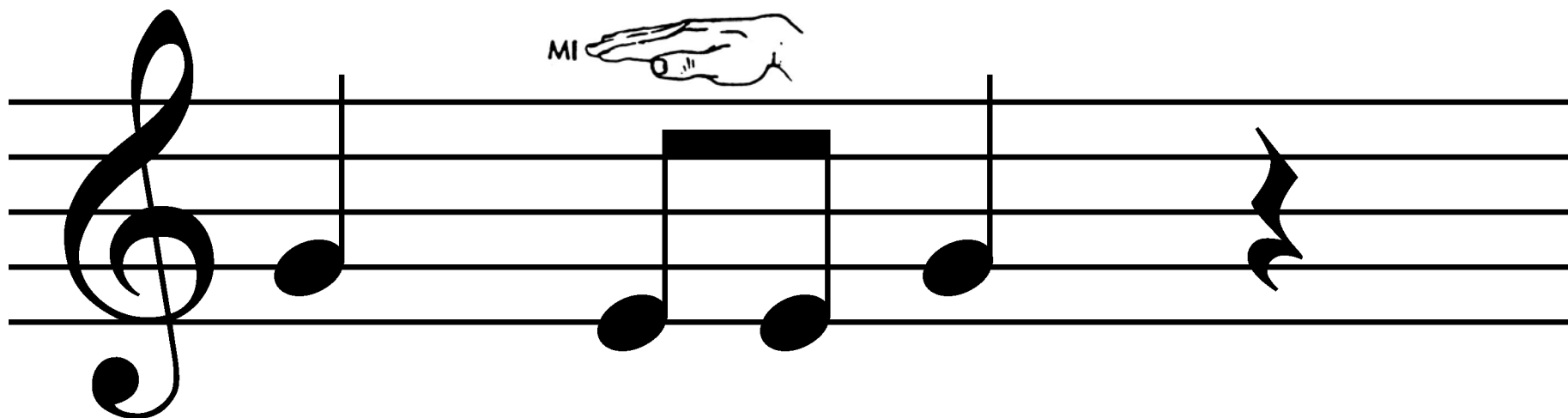

S

M

© D'á

S-M

10

SO

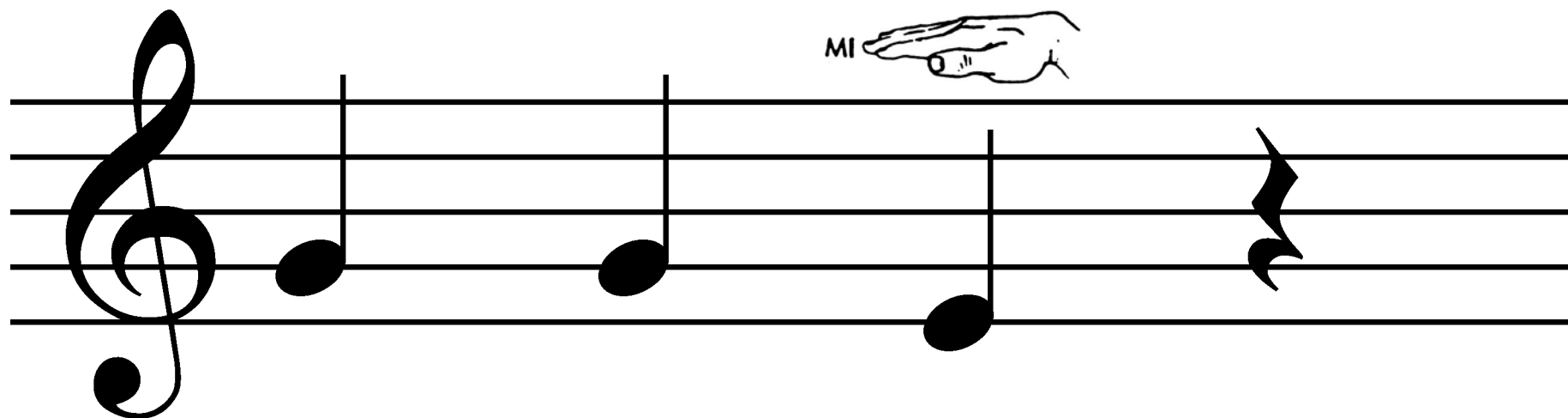

MI

S

M

© D'á

S-M

11

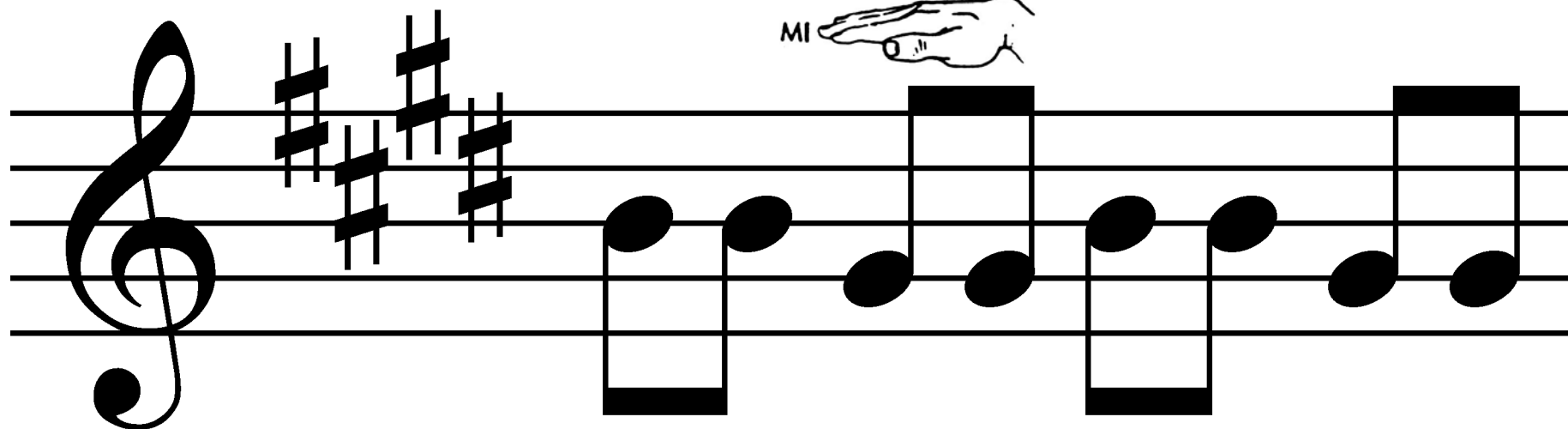

S

M

© D'á

S-M

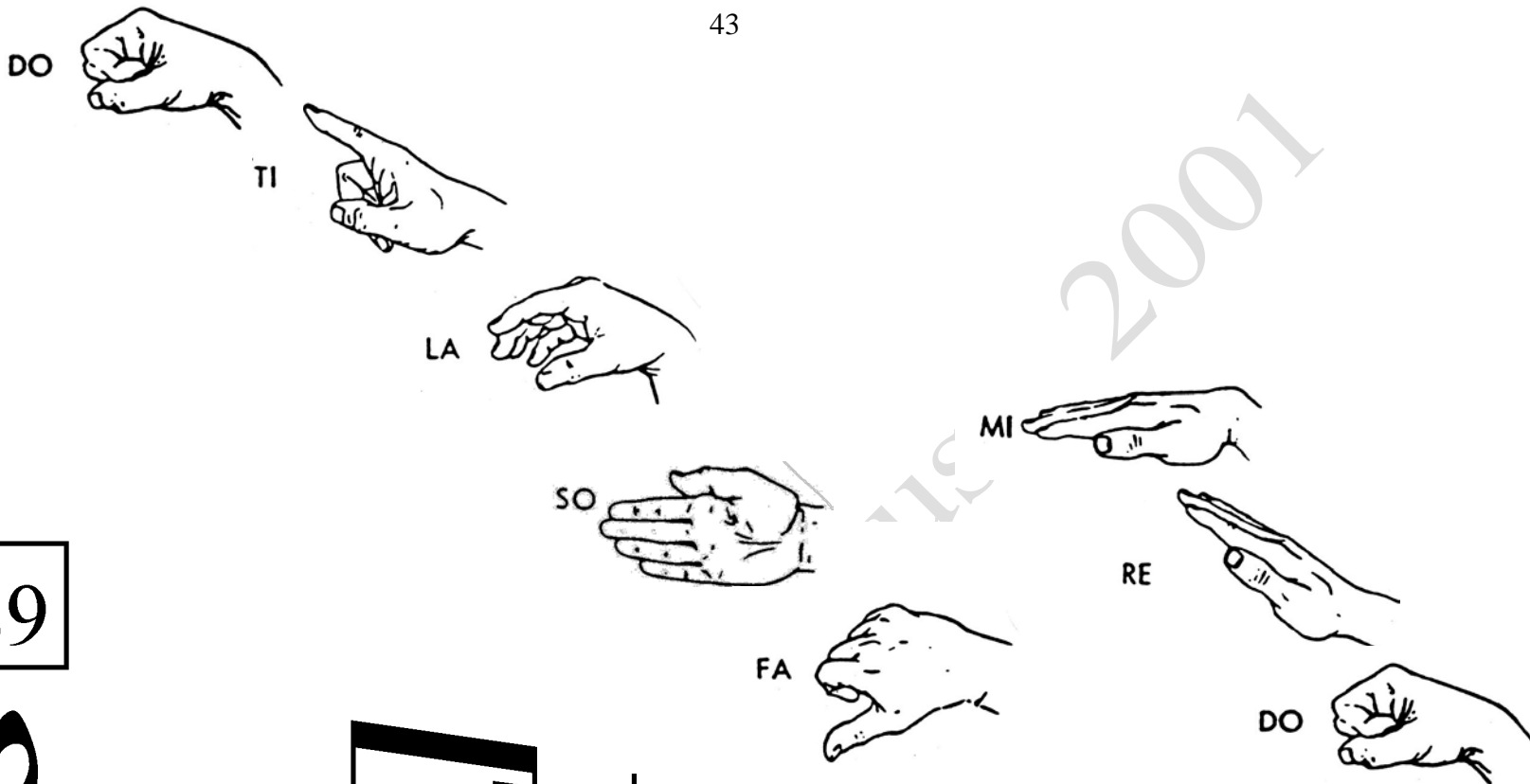

89

D' T L S F M R D

D'-T-L-S-F-M-R-D

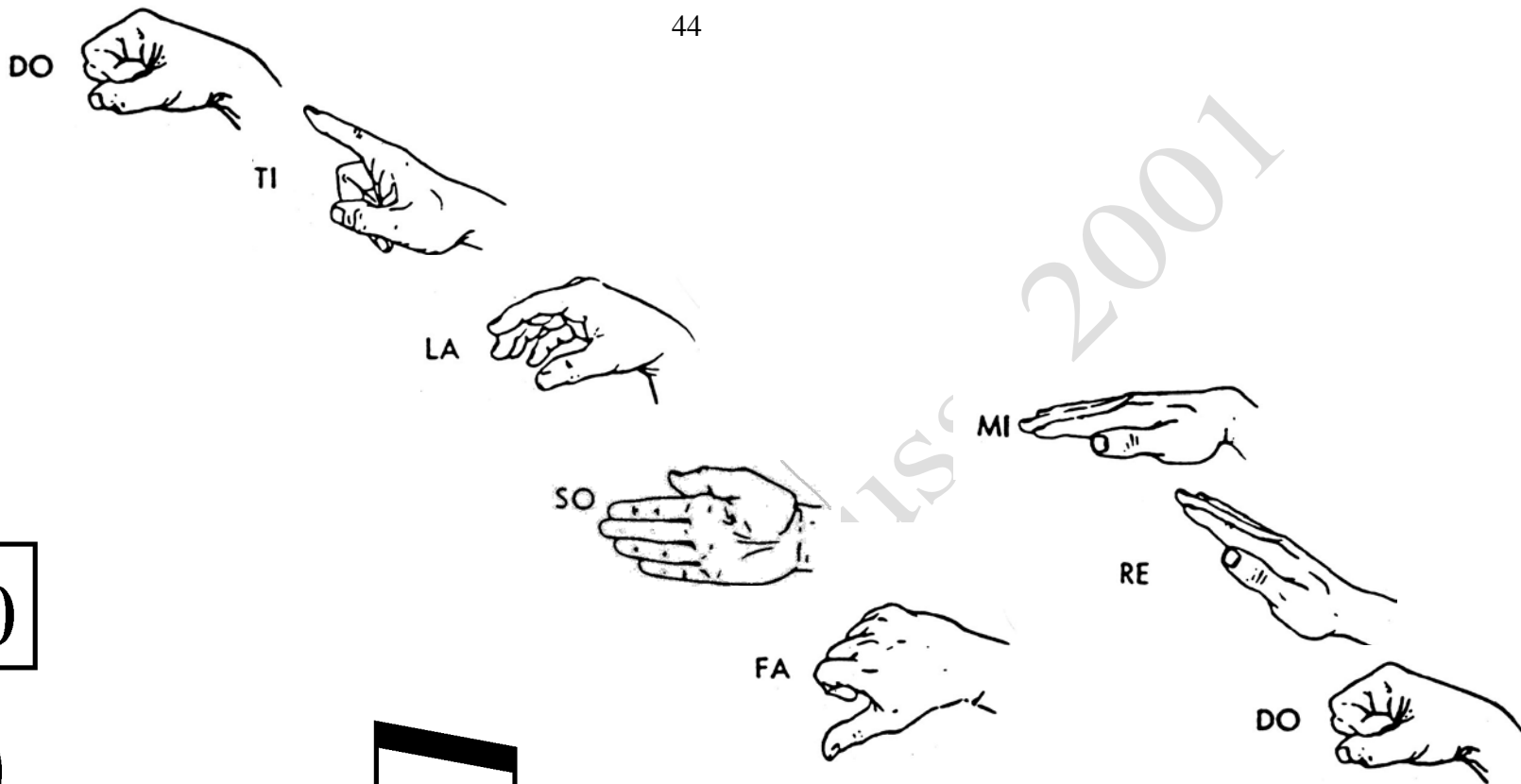

90

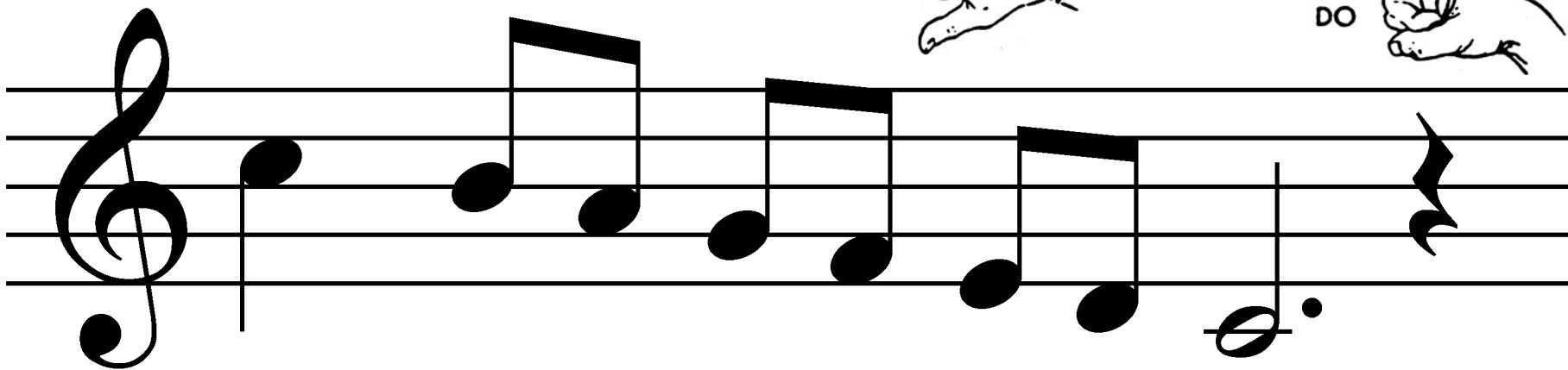

D' T L S F M R D

D'-T-L-S-F-M-R-D

91

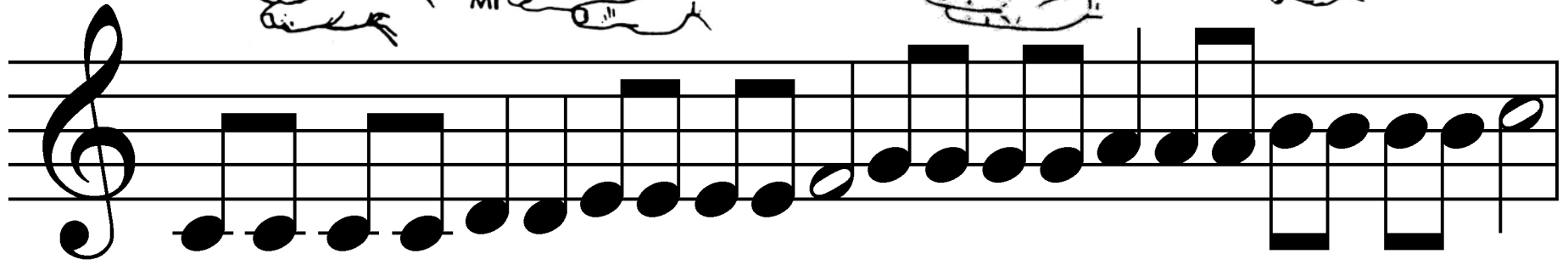

D R M F S L T D'

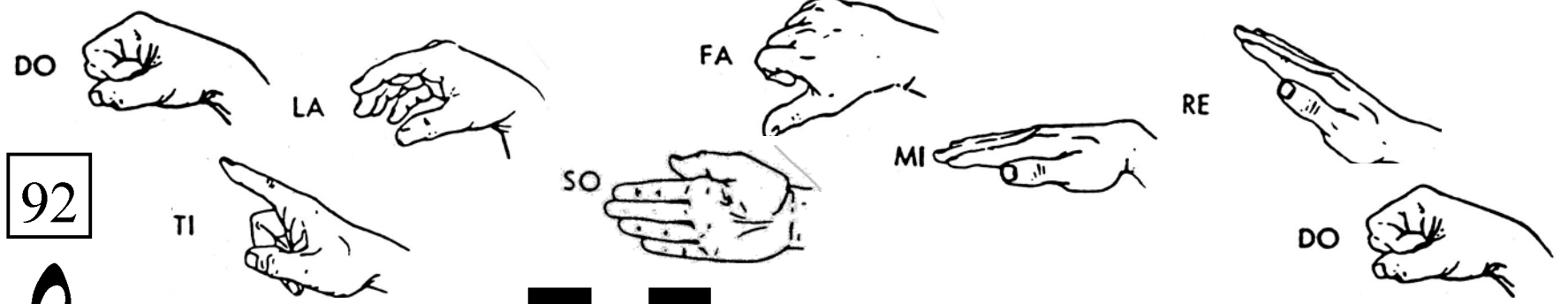

92

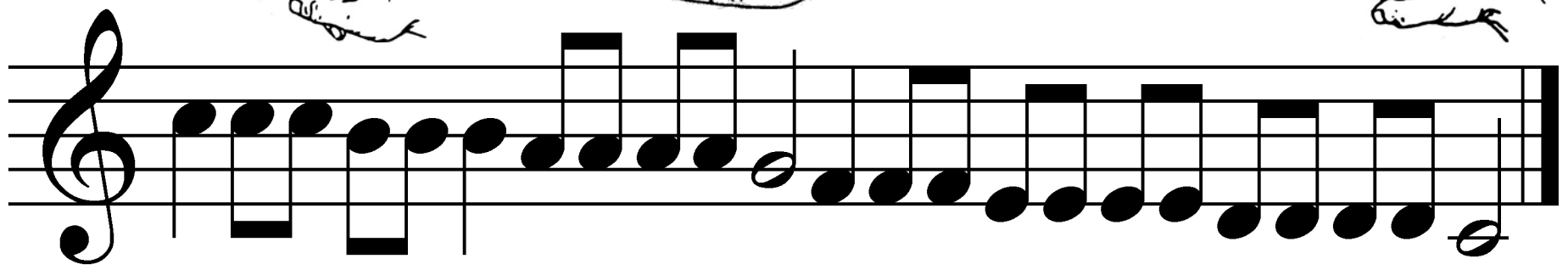

D' T L S F M R D  
D'-T-L-S-F-M-R-D

93

DO

RE

MI

FA

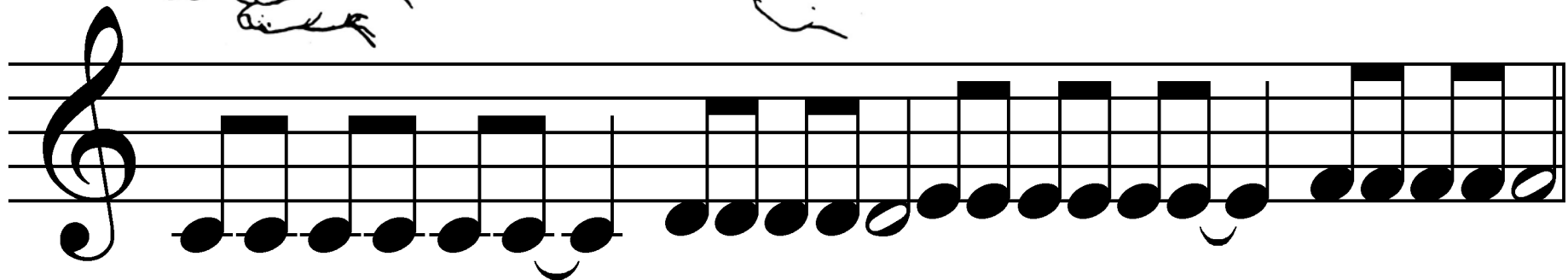

D

R

M

F

94

SO

LA

TI

DO

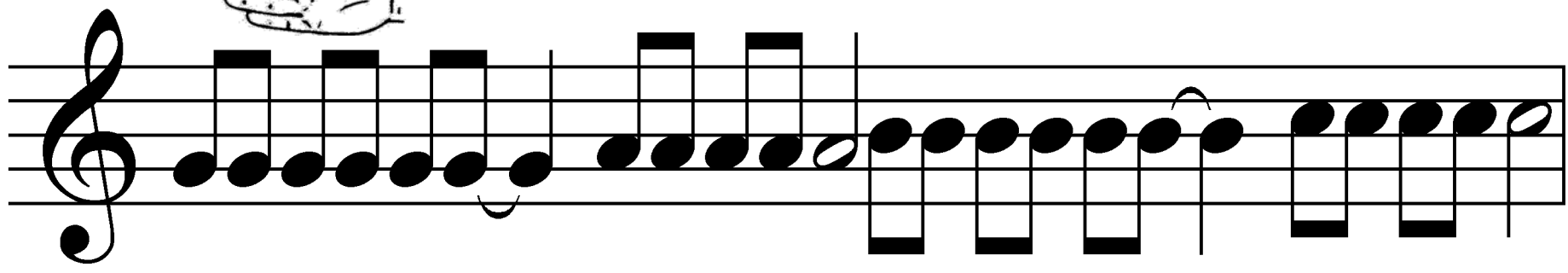

S

L

T

D'

D'-T-L-S-F-M-R-D

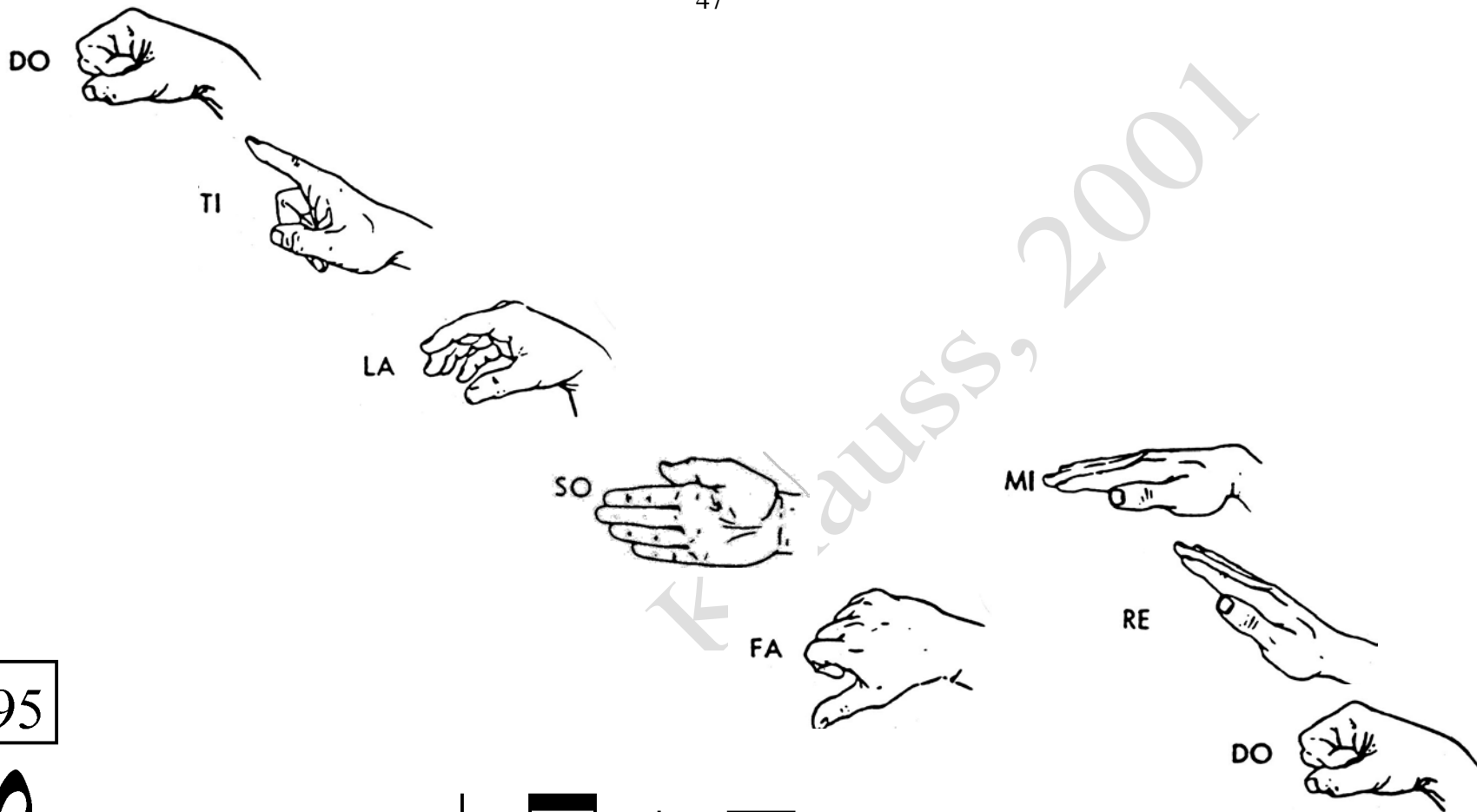

95

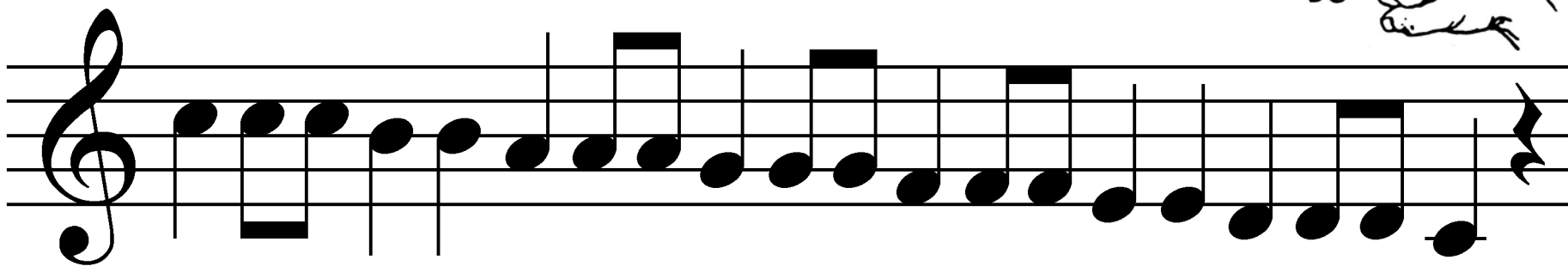

D' T L S F M R D

D'-T-L-S-F-M-R-D

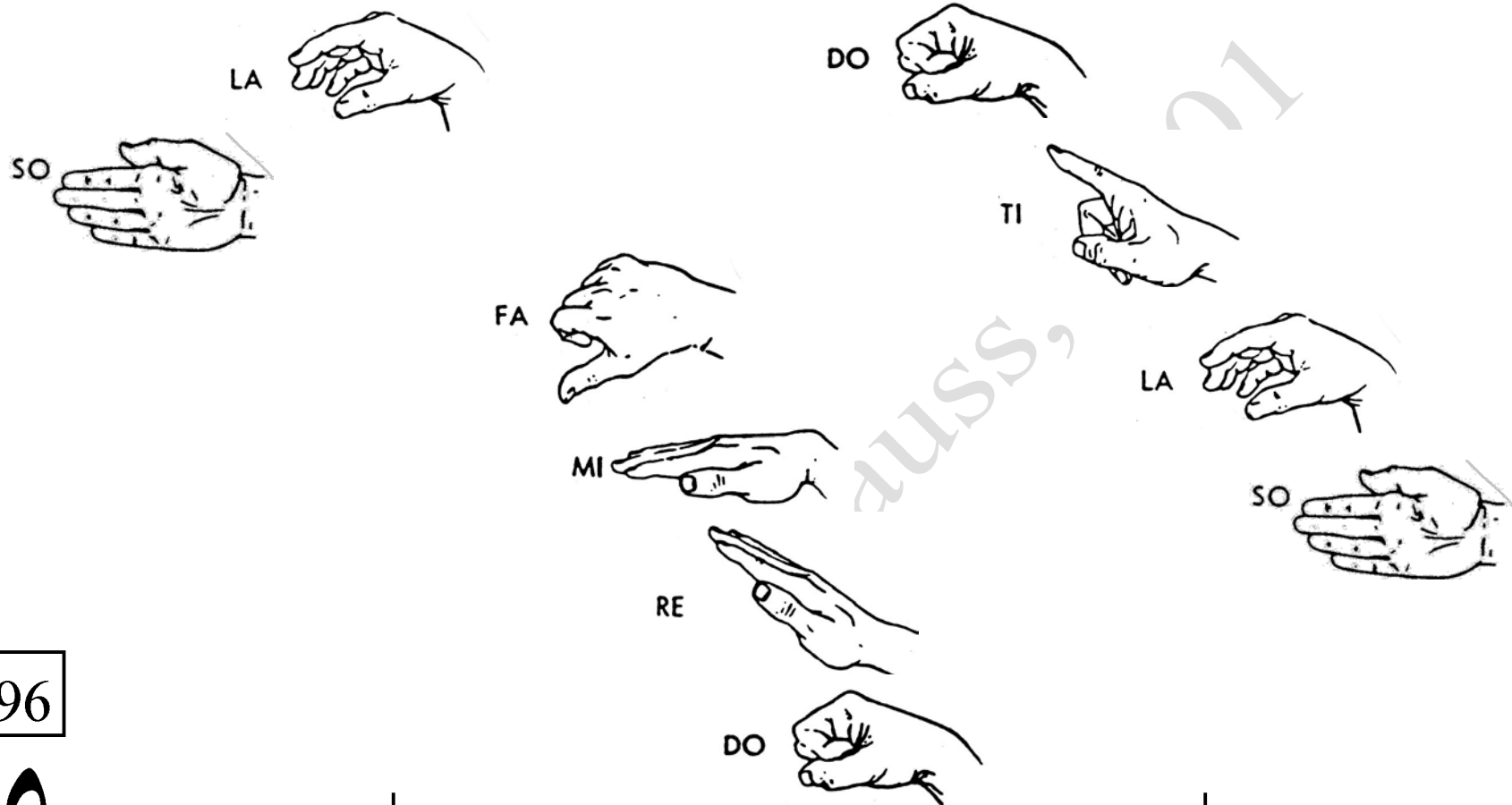

96

S L F M R D D' T

D'-T-L-S-F-M-R-D

SO

DO

FA

TI

MI

LA

97

RE

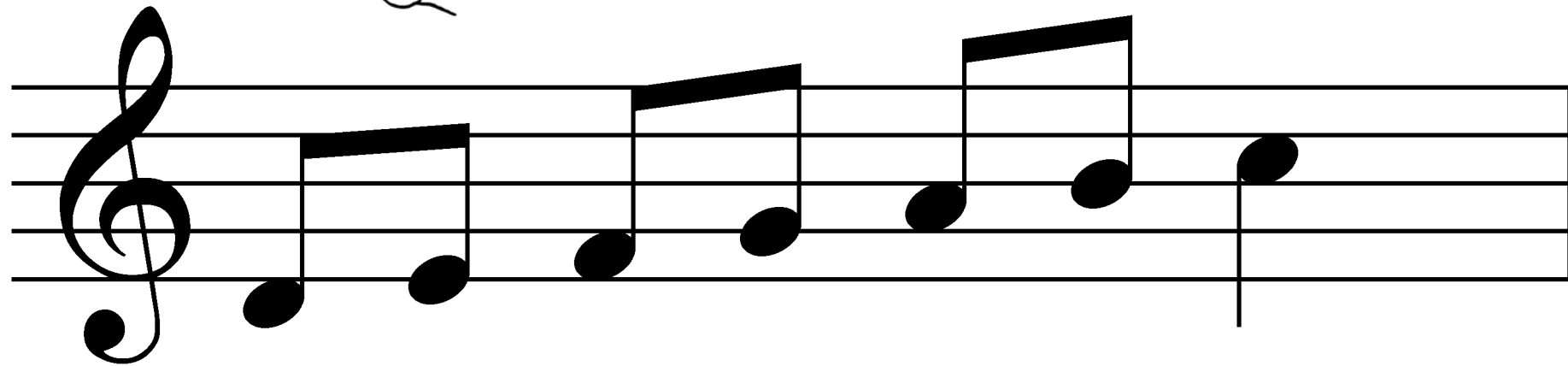

R M F S L T D'

D'-T-L-S-F-M-R-D